

* These drawings have been provided to use as a conceptual placement of equipment. This is not considered a valid room drawing.

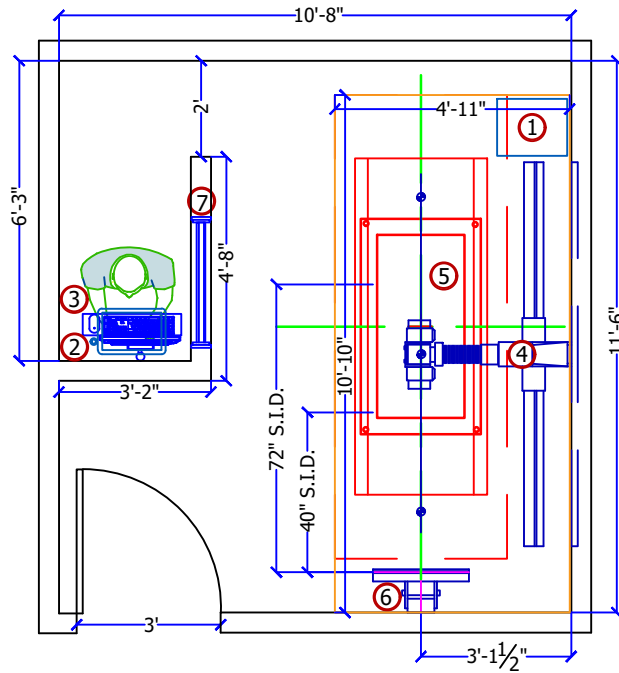

EQUIPMENT LEGEND				
FUTURE				
EXISTING				
INSTALLED BY CUSTOMER/CONTRACTOR				
FURNISHED BY CUSTOMER/CONTRACTOR				
INSTALLED BY SUMMIT				
FURNISHED BY SUMMIT				
ITEM	DESCRIPTION DIM: W X D X H	WT. (LBS)	BTU'S /HR	DETAIL
①	Summit SHFR Generator Cabinet DIM: 17.5" x 16.9" x 22.2"	143	1025	• •
②	Summit SHFR Generator Console DIM: 16.9" x 11.4" x 1.9"(w/Pedestal 36.6")	13.2	N/A	• •
③	Wall Mounted DR Workstation PC, Monitor, and Keyboard	N/A	N/A	• •
④	Summit S225 Floor-Ceiling Tubestand DIM: 96" x 45" x 92"	352	82	• •
⑤	Summit S210 4-Way Table DIM: 84" x 30" x 31"	555	120	• •
⑥	Summit S109 Vertical Wallstand DIM: 25" x 12" x 86"	178	N/A	• •
⑦	Lead Window - size to be determined by customer	N/A	N/A	• •

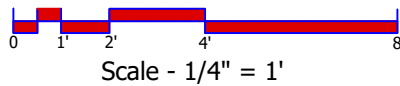

Minimum Ceiling Height - 8'0"



Dwg No. S2104-11-A
Please Direct all Questions to: Susan Pryor Welter
susanw@summitindustries.net
678-993-5810

Typical Plans for: Summit FWFC System
Minimum Room Size
Non-Weight Bearing

Page
A1
Date
4/22/21